Assignment - 3

Course Number - ACS-2913-001

Course Name - Software Requirements Analysis and Design

Instructor – Victor Balogun

Students Name - Manmeet Singh [St id- 3177236]

Daljeet Singh [St id- 3169763]

1.USE CASE DESCRIPTIONS:

Use Case Name:	Create Learner account	
Scenario:	Create learner account	
Triggering Event:	New Learner wants to set up the account.	
Brief Description:	Learner creates account by giving basic information, followed up by entering address and contact details.	
Actors:	Learner	
Related Use Cases:	Might be invoked by the Subscription use case.	
Stakeholders:	Accounting, Marketing, Database Administrator.	
Preconditions:	Learner account subsystem must be available. Contact details must be available.	
Postconditions:	Learner must be created and saved. Addresses must be saved. Contact details must be validated. Learner account must be created and saved. Address and contact details must be related to customers.	
Flow of activities:	**Actor**	**System**
	1. Learner enters basic details in order to create customer account. 2. Learner enters one or more addresses. 3. Learner enters contact details.	1.1 System creates a new customer. 1.2 System prompts for customer addresses. 2.1 System create addresses. 2.2 System prompts for contact details. 3.1s System creates account. 3.2s System verifies contact details. 3.3s System associates customer, address, and account.
Exception Conditions:	1.1 Basic Information of customer is incomplete. 2.1 The address is not appropriate. 3.2 Contact Details are not correct.	

Use Case Name:	Language Lesson	
Scenario:	Provides language lessons to the learner as per his or her requirement.	
Triggering Event:	Learner selects a language lesson from the available list in the system.	
Brief Description:	Learner choose the language and the system provides language lesson and then learner provides feedback , system keeps record and adjust level as per feedback.	
Actors:	Learner	
Related Use Cases:	Might be pronunciation practice use case	
Stakeholders:	Development team, language experts	
Preconditions:	Learner has created the account and logged in. Language lessons must be available for the selected language.	
Postconditions:	Learner completed the lesson. Feedback is provided and it must be recorded. System must adjust lesson tutoring as per feedback.	
Flow of activities:	**Actor**	**System**
	1. Learner selects the language. 2. Learner start lesson and interact with it. 3. Learner gives the feedback.	1.1 System present the selected language. 1.2 System prompts for start session. 2.1 System load the content for the language lesson and process interaction. 2.2 System prompts for the feedback. 3.1 System keep record of the feedback. 3.2 System updates user progress and adjust lesson tutoring as per feedback.
Exception Conditions:	1.1 Language is not available. 2.2 System not able to load the content due to loss connection. 3.2 System not able to adjust the lesson due to improper feedback.	

2. Activity Diagrams

a) Create Learner Account

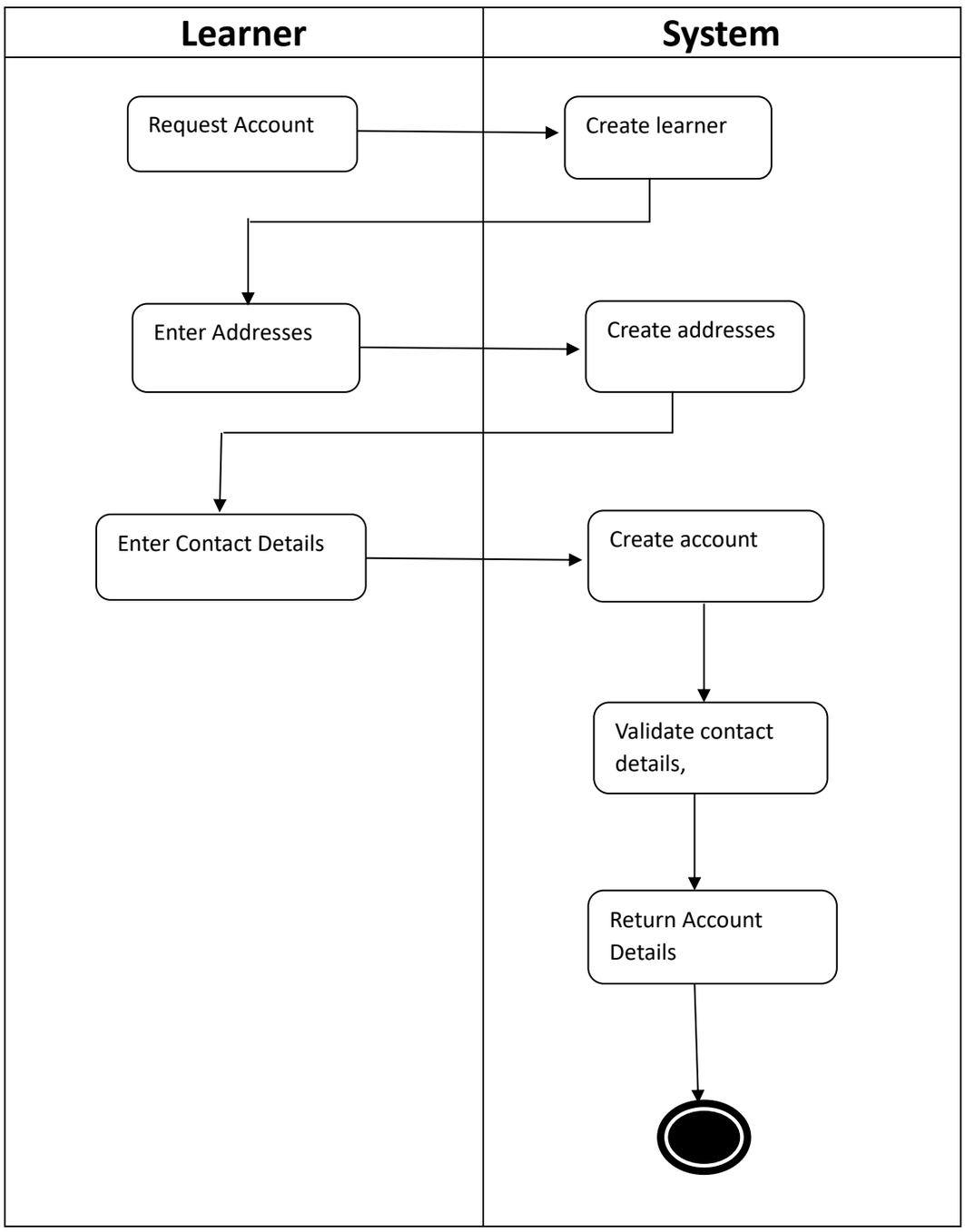

b) Language Lesson

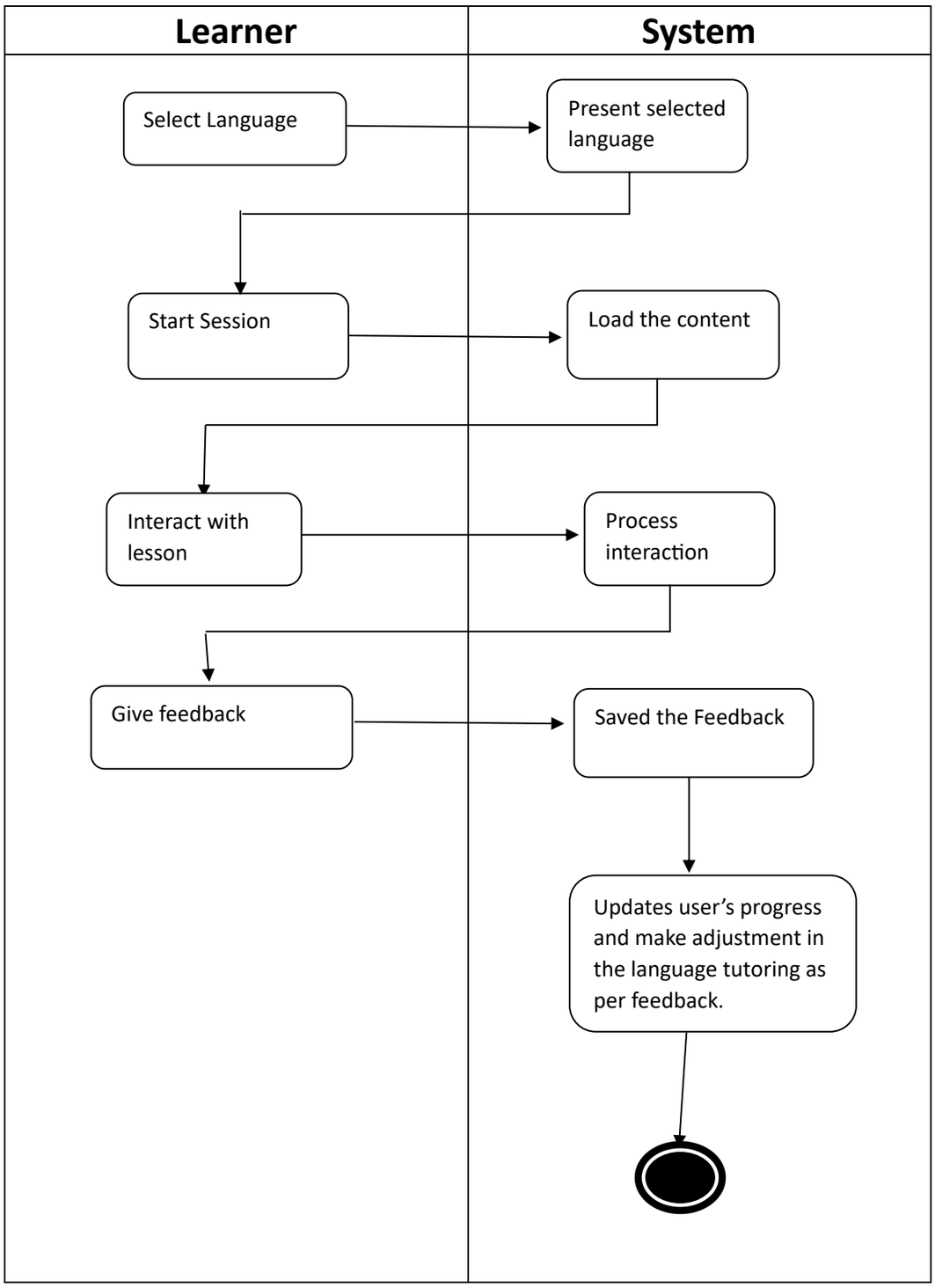

3. System Sequence Diagrams

a) Create Customer Account

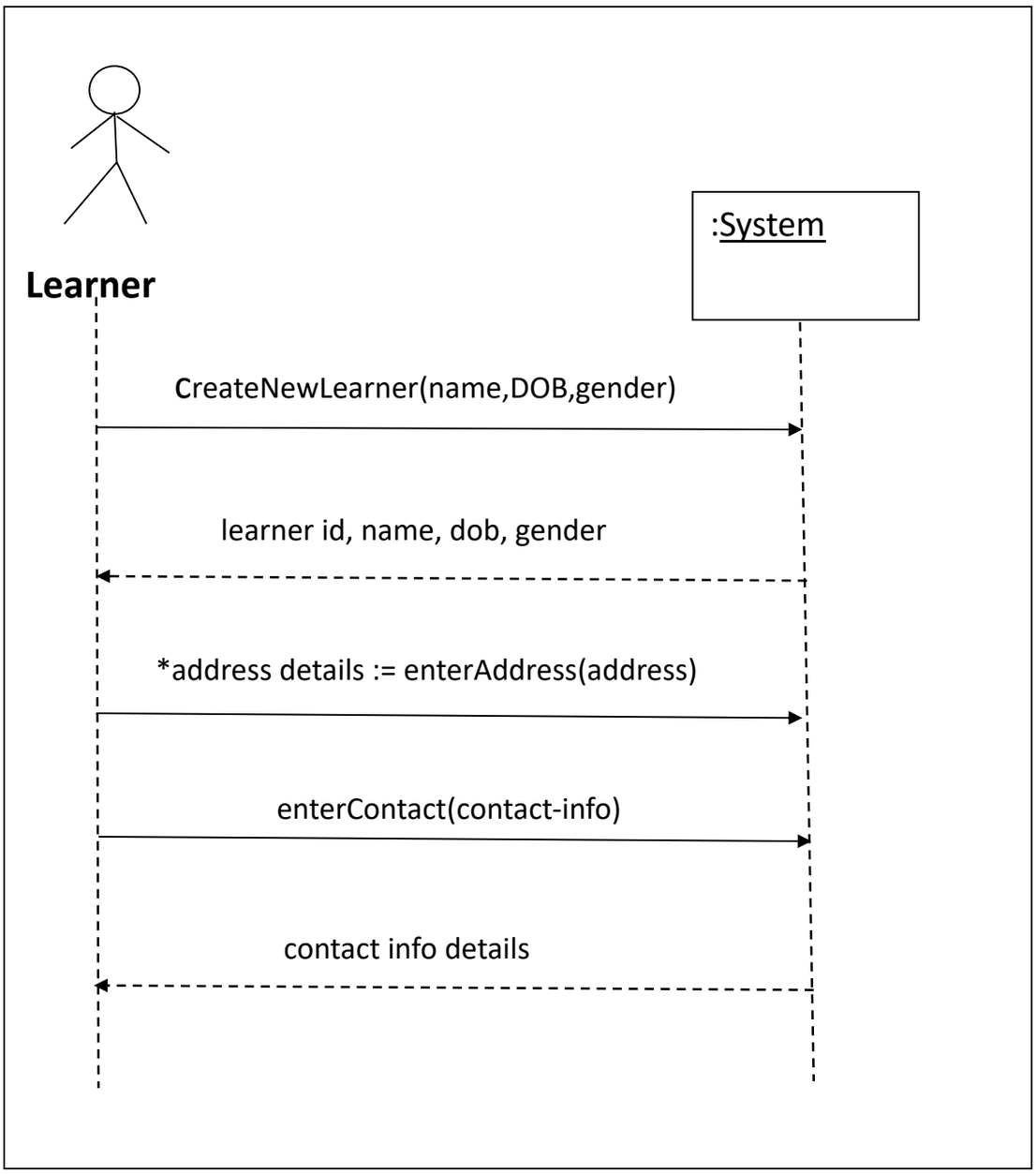

b) Language Lesson

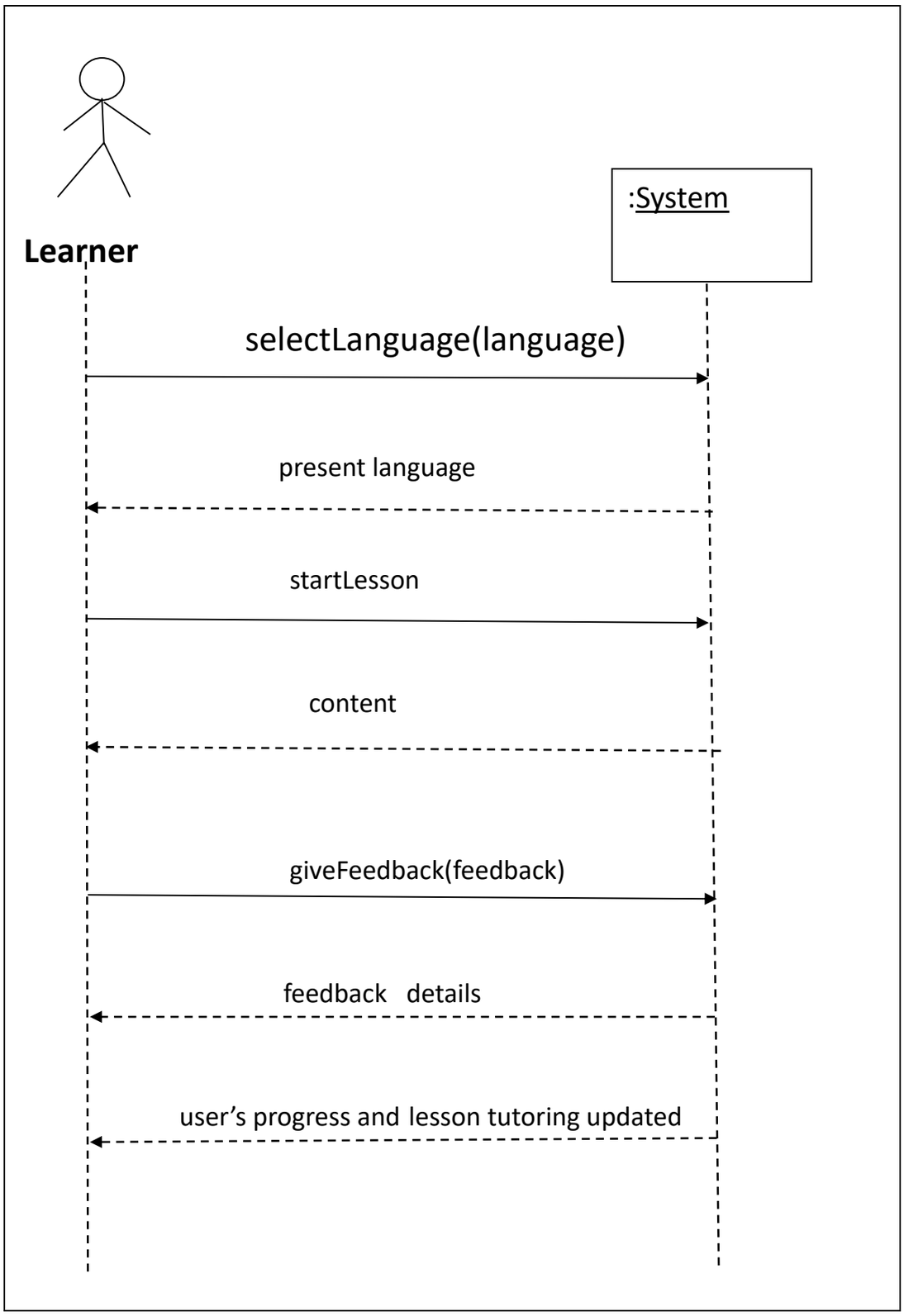

4. First Cut Design Class Diagram:

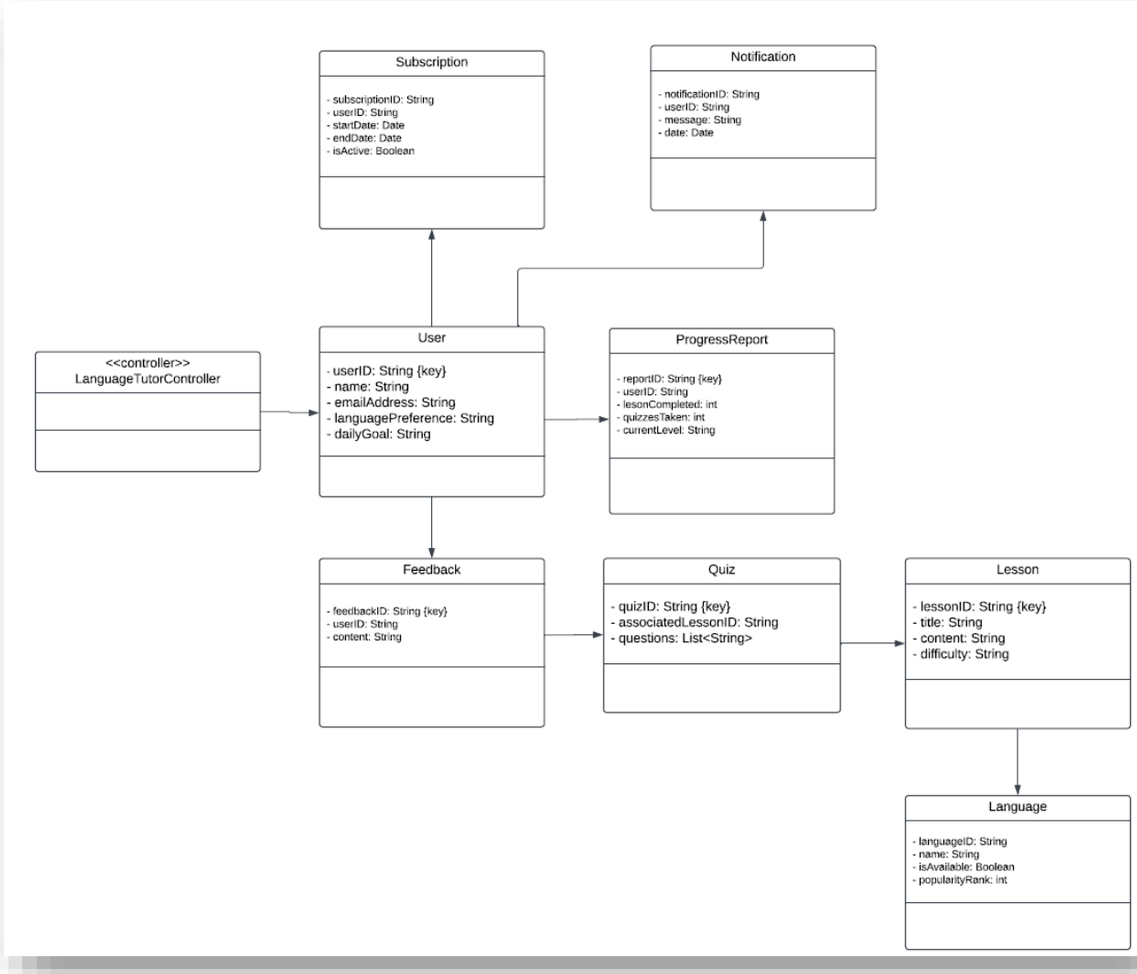

---

5. (a) CRC Cards:

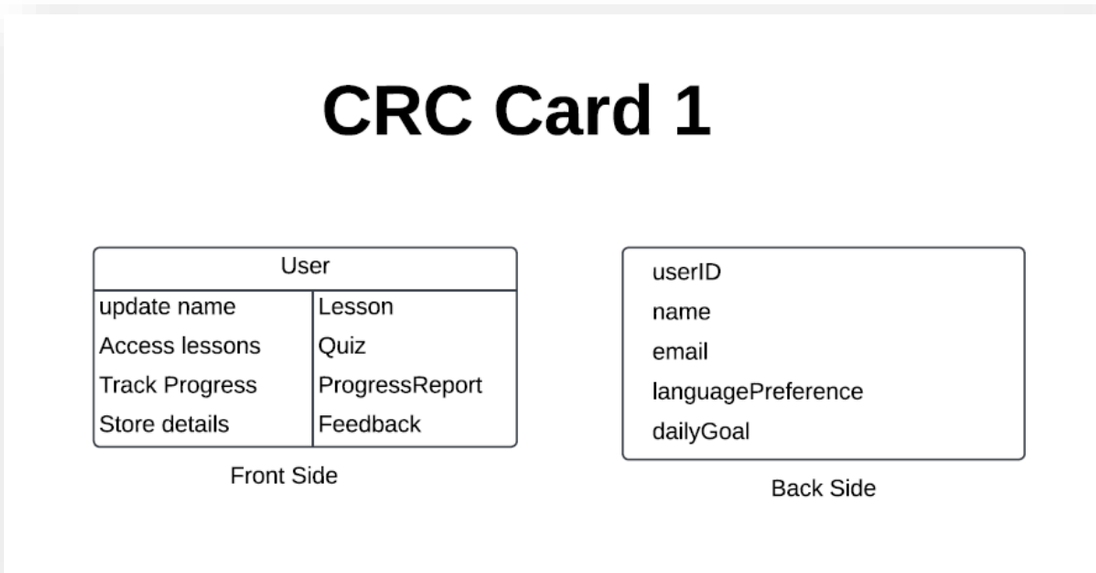

CRC Card 2

Lesson	
contruct learning language	Quiz
adjust difficulty	Language
conduct quizzes	User

Front Side

lessonID
title
content
difficulty
languageID

Back Side

CRC Card 3

Feedback	
generate feedback	Quiz
provide improvement	User
tracking the goals	ProgressReport

Front Side

feedbackID
userID
content
quizID

Back Side

(b) SEQUENCE DIAGRAM:

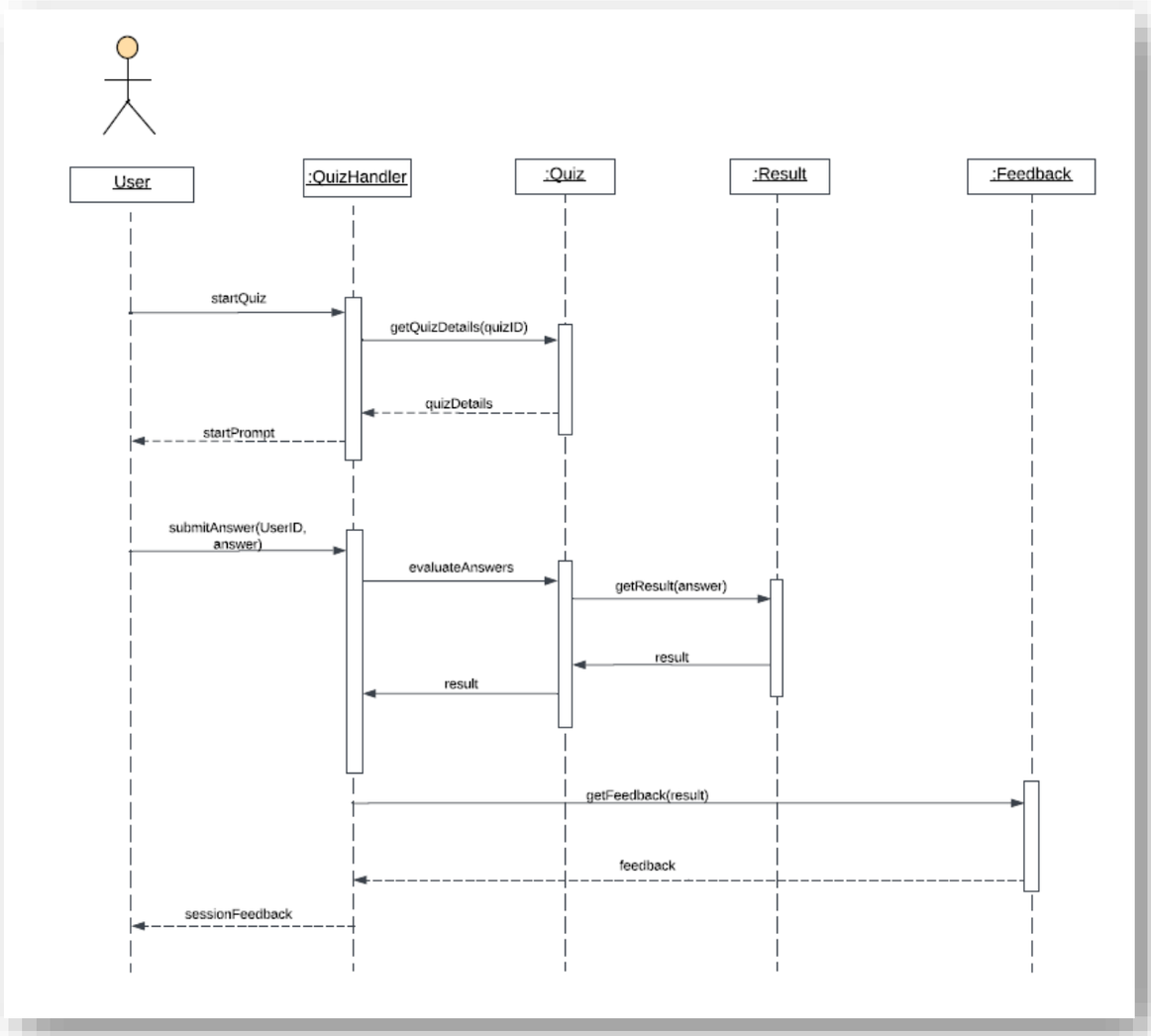

(c) COMMUNICATION DIAGRAM:

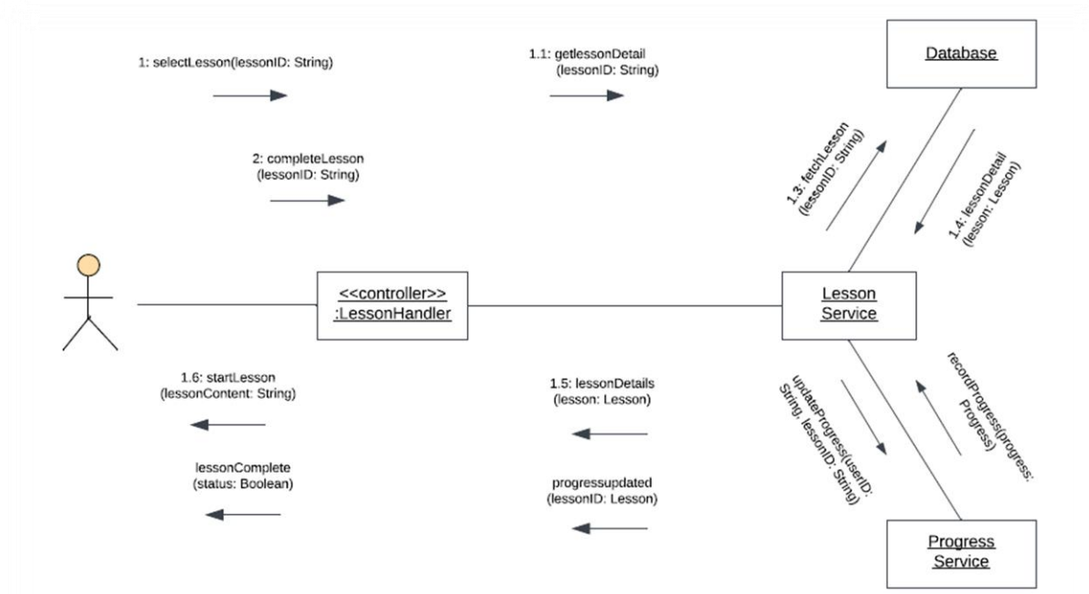

---

6. DESIGN CLASS DIAGRAM:

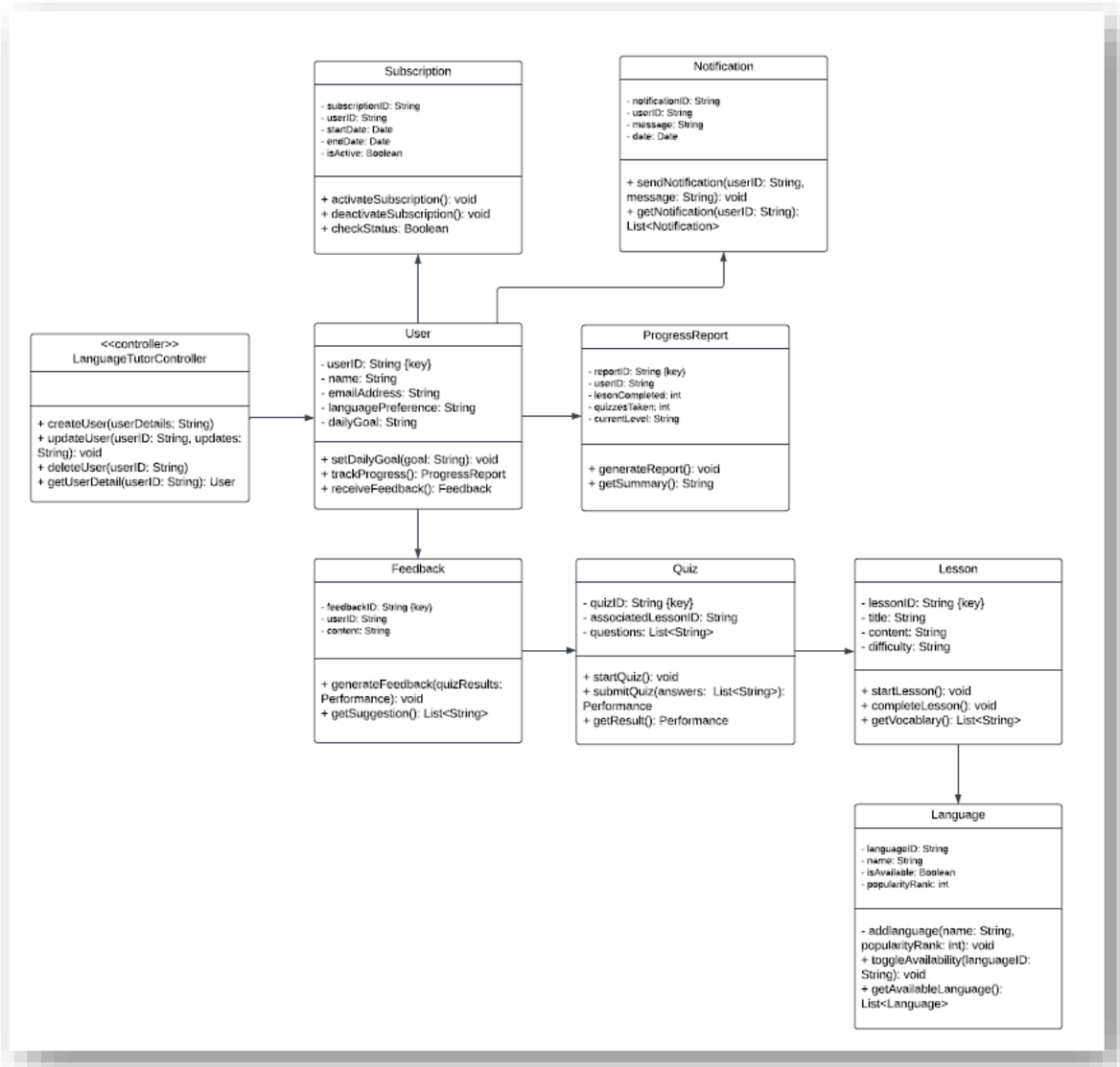
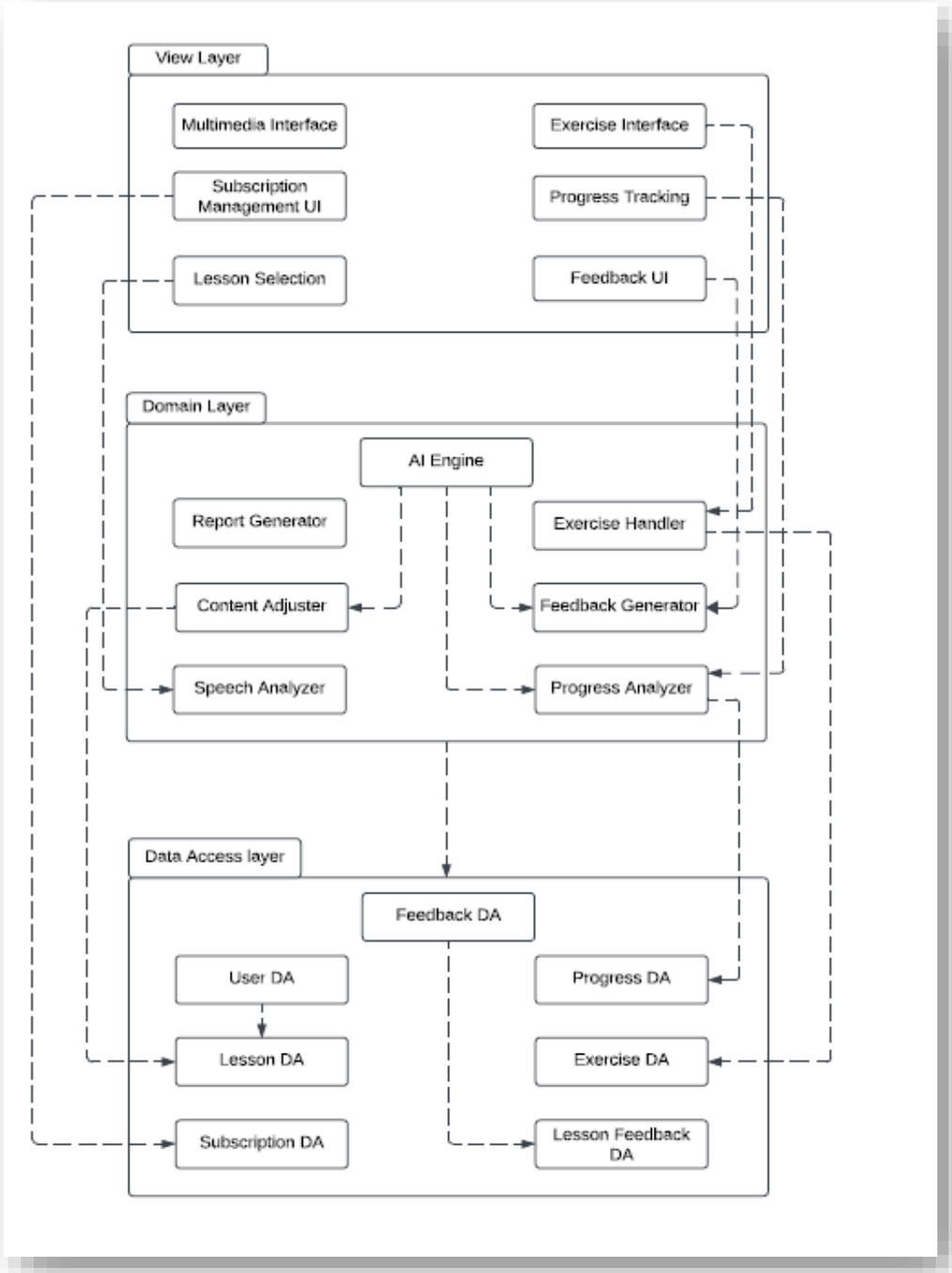
7. CLASS PACKAGE DIAGRAM: